

# LET ME TRY AGAIN

ALTO 1

to FLUTE

to ALTO

E

f

E

DB

RIT.....

∩

ff

RIT.....

Two empty musical staves.

Two empty musical staves.

# ALTO 2 LET ME TRY AGAIN

TO FLUTE

to ALTO

Empty musical staff.

Empty musical staff.

Empty musical staff.

Empty musical staff.

Empty musical staff.

# TENOR 1 LET ME TRY AGAIN

D TO FLUTE

to TENOR

f

E

f

RIT.....

D.B,

ff

RIT.....

# LET ME TRY AGAIN

TENOR 2

D to FLUTE

to TENOR

RIT.....

RIT.....

Two empty musical staves at the bottom of the page.

# LET ME TRY AGAIN

BARITONE

Handwritten annotations in boxes: A, B, C

Dynamics: mf, p

Performance instruction: to FLUTE

FLUTE

to BARITONE

Empty musical staff.

Empty musical staff.

Empty musical staff.

Empty musical staff.

# TPT 1 LET ME TRY AGAIN

to CUP MUTE

OPEN

D.C.

RIT.....

# LET METRY AGAIN

TPT2

mp OPEN

RIT . . . . .

RIT . . . . .

# TPT 3 LET ME TRY AGAIN

**D**  
TO CUP MUTE  
mp

OPEN

**F**  
f

f

p.B.

RIT.....

RIT.....

# LET ME TRY AGAIN

TPT 4

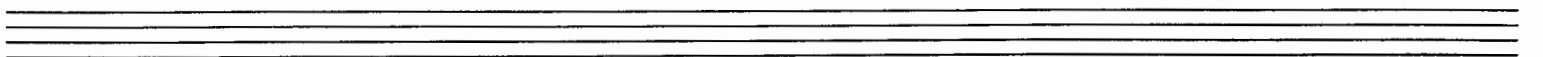
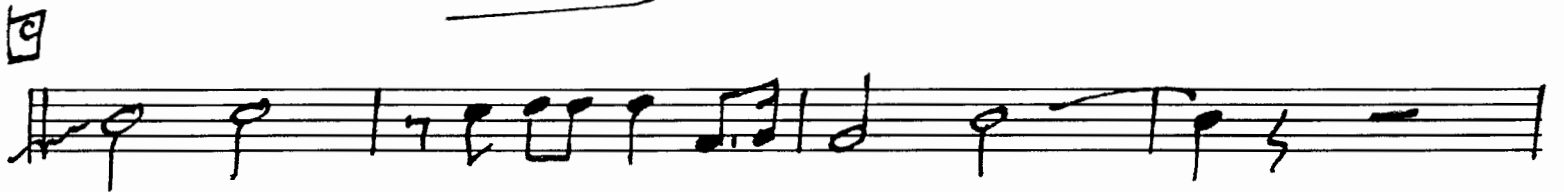
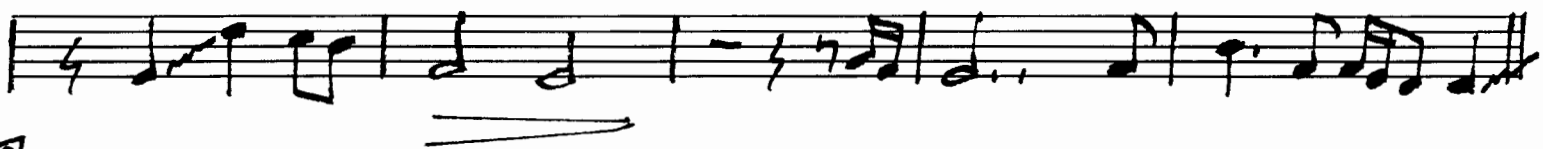
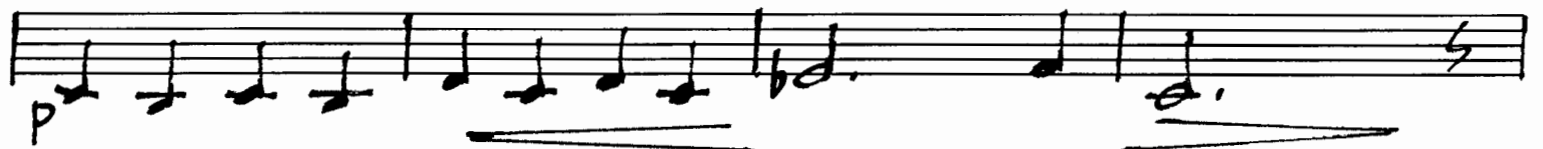
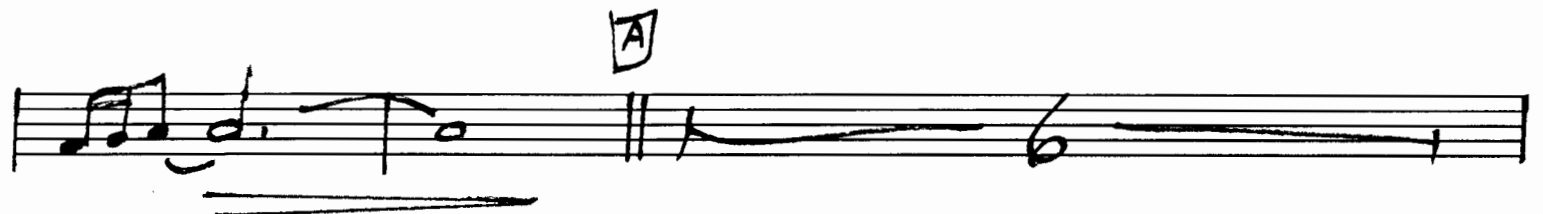

RIT.....

RIT.....

Empty musical staff.

Empty musical staff.

Empty musical staff.

# LET ME TRY AGAIN

BONE 1

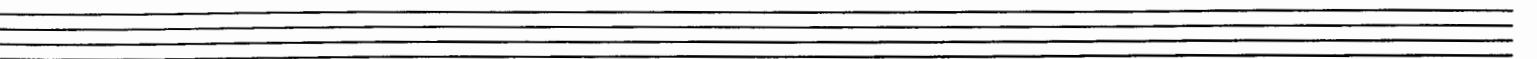
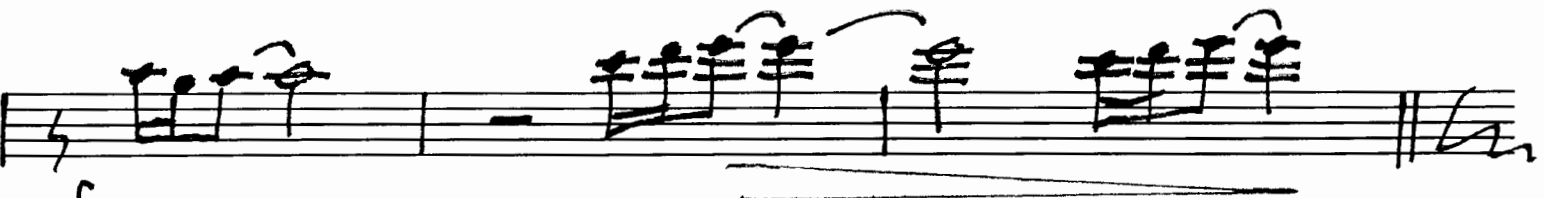
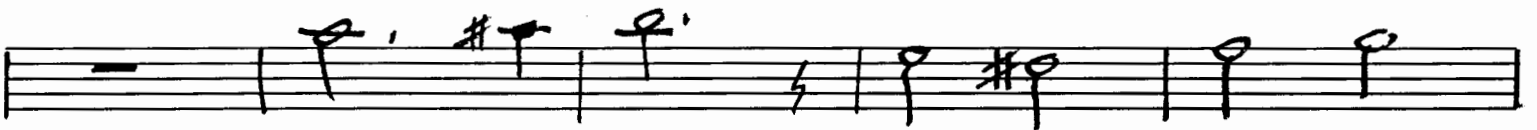

Empty five-line musical staff.

Empty five-line musical staff.

Empty five-line musical staff.

Empty five-line musical staff.

Empty five-line musical staff.

# BONE 2 LET ME TRY AGAIN

*ff* *RIT.*.....

Empty musical staff.

Empty musical staff.

Empty musical staff.

Empty musical staff.

Empty musical staff.

# BONE 3 LET ME TRY AGAIN

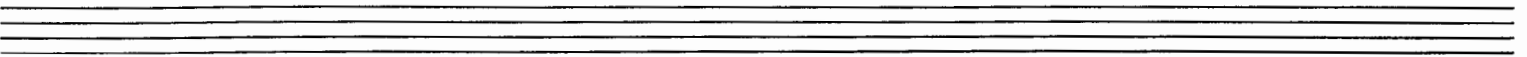

Empty musical staff.

Empty musical staff.

Empty musical staff.

Empty musical staff.

# BONE 4 LET ME TRY AGAIN

Empty musical staff.

Empty musical staff.

Empty musical staff.

Empty musical staff.

# LET ME TRY AGAIN

PIANO

Chords and notation in the score:

- Section 1: Bb7, GLISS, Eb7, Bb7, Bb7-7/Db, Eb7, Bb7-F-/C, Bb7, ^
- Section 2: Eb9, Eb, Bb/D
- Section 3: C-7, G-/Bb, Ab9, Eb, C-, C-F7, C-F7, F-7, Bb7, F-7, Bb7
- Section 4: Gb9, Eb-7, Db/F, Bb7b9, Eb-, F7sus, F7
- Section 5: B, Bb9, C-7, F7, A7, Bb9, Eb, D7, G-9
- Section 6: C-9, F7, Bb9, C-, C-7, F7, Bb9
- Section 7: Eb, D7, G-D7b9, G-, C-9, F7, Bb
- Section 8: F-7, Bb7sus, Eb, Eb, Bb/D

C-7 G- / Bb Ab(9) Eb(9) C- C-F7 C-F7 F-Bb7 Ab-Db

Gb(9) Eb7 Db / Eb F Eb- F7sus F7

Bb C-7 F7 Bb(9)

Eb D7 G-9 C7sus C7 F7 F#7sus

B9 G#-7 C#-7 F#7 B(9)

E9 Eb7 G#-9 G#-11 C#-7 F#7sus F#7

D.B. B9 Aadd9 A9 / F# F#-11 B9

RIT.....  
RIT.....

Empty musical staff

Empty musical staff

Empty musical staff

# LET ME TRY AGAIN

BASS

Handwritten bass line for the song "Let Me Try Again". The notation is on a single staff with a key signature of two flats (Bb) and a 4/4 time signature. The music consists of several measures with various chords and melodic lines. The chords are written above the staff, and some are circled or boxed. The melodic line is written below the staff.

Chords and notation details:

- Measure 1: Eb9
- Measure 2: Bb7 / Db, Eb7, Bb-F- / C
- Measure 3: Bb7
- Measure 4: Eb9
- Measure 5: Eb
- Measure 6: Bb / D
- Measure 7: C-7
- Measure 8: G- / Bb
- Measure 9: Ab9
- Measure 10: Eb
- Measure 11: C-
- Measure 12: F7
- Measure 13: Bb7
- Measure 14: Gb9
- Measure 15: Eb-7
- Measure 16: Db / F
- Measure 17: Eb-
- Measure 18: F7sus
- Measure 19: F7
- Measure 20: Bb9
- Measure 21: C-7
- Measure 22: F7
- Measure 23: A7
- Measure 24: Bb9
- Measure 25: Eb
- Measure 26: D7
- Measure 27: G-9
- Measure 28: C-9
- Measure 29: F7
- Measure 30: Bb9
- Measure 31: C-7
- Measure 32: F7
- Measure 33: Bb9
- Measure 34: Eb
- Measure 35: D7
- Measure 36: G-
- Measure 37: C-9
- Measure 38: F7
- Measure 39: Bb
- Measure 40: F-7
- Measure 41: Bb7sus
- Measure 42: Eb

D Eb  $\frac{Bb}{D}$  C-7  $\frac{G-}{Bb}$

Ab<sup>9</sup> Eb<sup>9</sup> C- C-F7 C-F7 F-Bb7 Ab-Db7

Gb<sup>9</sup> Eb7  $\frac{Db}{F}$  Bb<sup>9</sup> Eb- F7sus F7

E Bb C-7 F7 Bb<sup>9</sup>

Eb D7 G-9 C7sus C7 F7 F#7sus

F B9 (G#-7) C#-7 F#7 B9

E Eb7 G#-9 C#-7 F#7sus F#7

D.B. B Aadd9  $\frac{A9}{F\#}$  F#-11 B9

RIT. ....

Empty musical staves for continuation.

# LET ME TRY AGAIN

## DRUMS

STI 8th c
